

S Service Info

Chrysler

Zentriersatz
Chrysler

Best-#:
280 400 086

Centering Kit
Chrysler

Part-#:
280 400 086

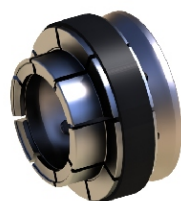

165 400 001

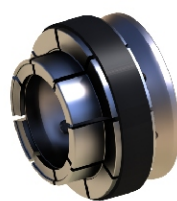

165 400 002



160 400 063



160 400 064



5x273e008 006

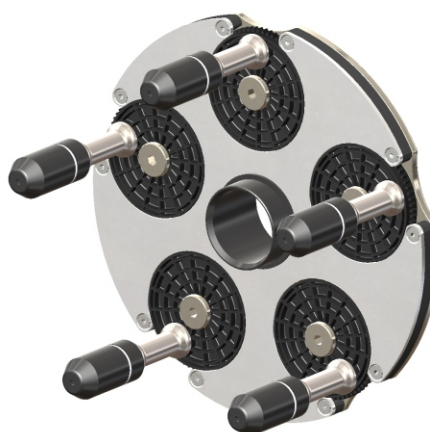

259 010 400

Zentriertabelle Centering Chart

Felgendaten Vehicle Data	Mittenloch / Centerbore HAWEKA-#	Lochkreis / Bolt Circle HAWEKA-#
Chrysler		
ES('88-'91)/GS('88-'91)/Le Baron('-95)/Neon('94-'05)/Sebring('-06)/Stratus('95-'01)/PT Cruiser('00-'10)/Cirrus ('95-'00)/Saratoga('89-'95)	57 165 400 001	5x100 259 010 400
Sebring Coupé (USA) ('95-'05)/Sebring('07-)	67 165 400 002	5x114,3 259 010 400
Voyager('84-'07)/300 M('99-'04)/NewYorker('94-'96)/Newport('-81)/Concorde('93-'04)/Cordoba('75-'83)/ Town&Country ('90-'07)/LHS('94-'01)/GrandVoyager ('87-'07)/ Intrepid('93-'04)/Prowler	71,5 160 400 063	5x114,3 259 010 400
300('05-)/300C('05-)	71,5 160 400 063	5x115 259 010 400
Crossfire('04-'07)	66,5 165 400 002	5x112 259 010 400
Imperial/Pacifica('04-'07)/Grand Voyager('08-)/Town&Country('08-)	71,5 160 400 063	5x127 259 010 400
Aspen('06-'08)	78 160 400 064	5x139,7 259 010 400